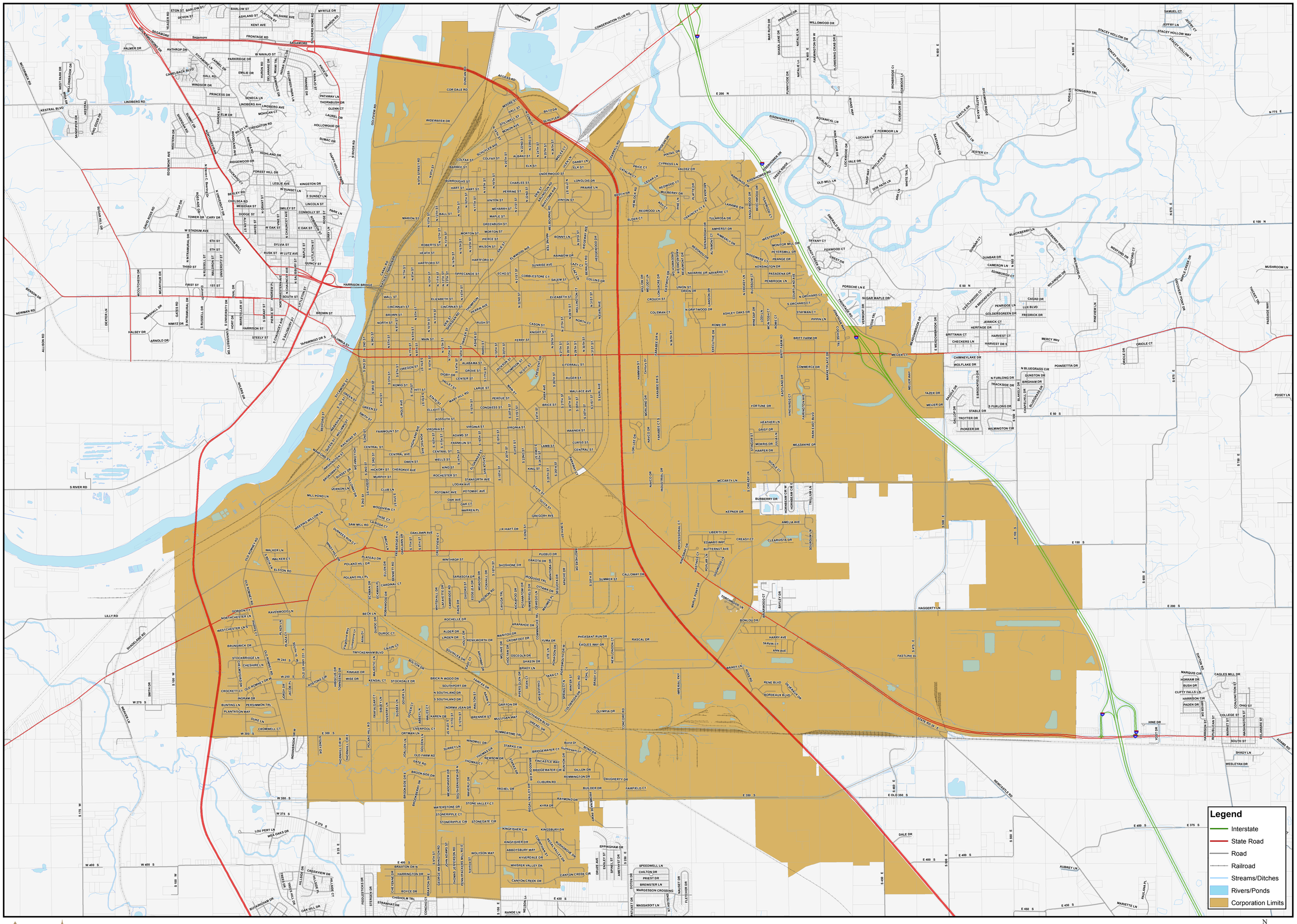

CITY OF LAFAYETTE

December 10, 2008